

Chapter 11. Dwelling Units and Sleeping Units

1101 General

1101.1 Scoping. Dwelling units and sleeping units required by the scoping provisions adopted by the administrative authority to be **Accessible** units, Type A units, Type B units, Type C (Visitable) units or units with **accessible** communication features for persons with hearing impairments by the scoping provisions adopted by the administrative authority shall comply with the applicable provisions of Chapter 11.

(Note: J. Salman - : The current sentence has dislocated phrases. Our suggested edit simply re-arranges the phrases to make the text clearer.)

1102 Accessible Units

1102.1 General. **Accessible** units shall comply with Section 1102.

1102.2 Primary Entrance. The **accessible** primary entrance shall be on an **accessible** route from public and common areas. The primary entrance shall not be to a bedroom unless it is the only entrance.

1102.3 Accessible Route. **Accessible** routes within **Accessible** units shall comply with Section 1102.3.

1102.3.1 Location. At least one **accessible** route shall connect all spaces and elements that are a part of the unit. **Accessible** routes shall coincide with or be located in the same area as a general circulation path.

EXCEPTION: An **accessible** route is not required to unfinished attics and unfinished basements that are part of the unit.

1102.3.2 Turning Space. All rooms served by an **accessible** route shall provide a turning space complying with Section 304.

EXCEPTIONS:

1. A turning space shall not be required in toilet rooms and bathrooms that are not required to comply with Section 1102.11.2.
2. A turning space is not required within closets or pantries that are 48 inches (1220 mm) maximum in depth.

1102.3.3 Components. **Accessible** routes shall consist of one or more of the following elements: walking surfaces with a slope not steeper than 1:20, doors and doorways, ramps, elevators, and platform lifts.

1102.4 Walking Surfaces. Walking surfaces that are part of an **accessible** route shall comply with Section 403.

1102.5 Doors and Doorways. The primary entrance door to the unit, and all other doorways intended for user passage, shall comply with Section 404.

EXCEPTIONS:

1. Existing doors to hospital patient sleeping rooms shall be exempt from the requirement for space at the latch side provided the door is 44 inches (1120 mm) minimum in width.
2. In toilet rooms and bathrooms not required to comply with Section 1102.11.2, maneuvering clearances required by Section 404.2.3 **are shall not be** required on the toilet room or bathroom side of the door.

3. A turning space between doors in a series as required by Section 404.2.5 is not required.
4. Storm and screen doors ~~are shall~~ not ~~be~~ required to comply with Section 404.2.5.
5. Communicating doors between individual sleeping units ~~are shall~~ not ~~be~~ required to comply with Section 404.2.5.
6. At other than the primary entrance door, where exterior space dimensions of balconies are less than the required maneuvering clearance, door maneuvering clearance is not required on the exterior side of the door.
7. The maneuvering clearances required by Section 404 ~~are shall~~ not ~~be~~ required within a closet or pantry complying with Exception 2 of Section 1102.3.2. (10-4-12)
(Note: Editorial #59 – good code language)

1102.6 Ramps. Ramps shall comply with Section 405.

1102.7 Elevators. Elevators within the unit shall comply with Section 407, 408, or 409.

1102.8 Platform Lifts. Platform lifts within the unit shall comply with Section 410.

****1102.9 Operable Parts.** Lighting controls, electrical panelboards, electrical switches and receptacle outlets, environmental controls, appliance controls, plumbing fixture controls, and user controls for security or intercom systems shall comply with Sections ~~1102.9 and~~ 309. (5-22-12) (10-6-12) (10-10-12)

EXCEPTIONS:

- ~~1.—Receptacle outlets serving a dedicated use.~~
- ~~2.—In a kitchen, where two or more receptacle outlets are provided above a length of counter top that is uninterrupted by a sink or appliance, one receptacle outlet shall be required to comply with Section 309. (10-8-12)~~
- ~~3.—In a kitchen, where a clear floor space for a parallel approach cannot be located at a counter top in a corner between appliances, receptacle outlets over the counter top shall not be required to comply with Section 309 provided that the counter top area does not exceed 9 square feet (0.836 m²) maximum. (10-8-12 PC2)~~
- ~~4.—Floor receptacle outlets.~~
- ~~5.—HVAC diffusers.~~
- ~~6.—Controls mounted on ceiling fans.~~
- ~~7.—Where redundant controls other than light switches are provided for a single element, one control in each space shall not be required to be accessible (Note: accessible to change to “comply with Section 309” if exceptions remain).~~
- ~~8.—Reset buttons and shut-offs serving appliances, piping and plumbing fixtures.~~
- ~~9.—Electrical panelboards shall not be required to comply with Section 309.4.~~

(Note: J. Salman - : Exceptions in 309 (except for #3&9), so not needed here, delete)

(Note: K.Paarlberg – exceptions were added to 309 for consistency with 1102.9 and 1103.9, so third exception should be repeated there; no reason to reference this section because no additional criteria here; keep in mind that we cannot take away the exceptions for Type B units because they do not reference all of 309)

Comment [KP1]: My notes say that Accessible and Type A units should just have the reference to 309 since the exceptions are there. This was right at the end, so if you remember differently, they should all go back in.

(Note: Editorial #60 – match NEC language)

Figure 1102.9 - Operable parts – Exception 3

Comment [KP2]: Moved to 309

1102.10 Laundry Equipment. Washing machines and clothes dryers shall comply with Section 611.

1102.11 Toilet and Bathing Facilities. At least one toilet and bathing facility shall comply with Section 1102.11.2. All other toilet and bathing facilities shall comply with Section 1102.11.1

1102.11.1 Grab Bars and Shower Seat Reinforcement. At fixtures in toilet and bathing facilities not required to comply with Section 1102.11.2, reinforcement in accordance with Section 1104.11.1 shall be provided.

EXCEPTION: Reinforcement is not required where Type B units are not provided in the structure.

1102.11.2 Accessible Toilet and Bathing Facility. At least one toilet and bathing facility shall comply with Section 603. At least one lavatory, one water closet and either a bathtub or shower within the unit shall comply with Sections 604 through 610. The accessible toilet and bathing fixtures shall be in a single toilet/bathing area, such that travel between fixtures does not require travel through other parts of the unit.

1102.11.2.1 Vanity Counter Top Space. If vanity counter top space is provided in dwelling or sleeping units not required to be Accessible units within the same facility, equivalent vanity counter top space, in terms of size and proximity to the lavatory, shall also be provided in Accessible units.

1102.11.2.2 Mirrors. Mirrors above accessible lavatories required to comply with Section 606 shall have the bottom edge of the reflecting surface 40 inches (1015 mm) maximum above the floor.

1102.12 Kitchens. Kitchens shall comply with Section 804.

1102.13 Windows. Operable windows shall comply with Section 506.1.

EXCEPTIONS:

1. Windows in kitchens are shall not be required to comply with Section 1102.13
2. Windows in bathrooms are shall not be required to comply with Section 1102.13. (5-22-12)

(Note: Editorial #59 – code language)

1102.14 Storage Facilities. Where storage facilities are provided, at least one of each type shall comply with Section 905.

EXCEPTION: Kitchen cabinets shall not be required to comply with Section 1102.14.

1102.15 Beds. In at least one sleeping area, a minimum of five percent, but not less than one bed shall comply with Section 1102.15.

1102.15.1 Clear Floor Space. A clear floor space complying with Section 305 shall be provided on both sides of the bed. The clear floor space shall be positioned for parallel approach to the side of the bed.

EXCEPTION: Where a single clear floor space complying with Section 305 positioned for parallel approach is provided between two beds, a clear floor space shall not be required on both sides of the bed.

1102.15.2 Bed Frames. At least one bed shall be provided with an open bed frame.

1102.15.3 Bed Height. . At least one bed shall measure 17 to 23 inches (430 to 585 mm) high from the floor to the top of the uncompressed mattress. (10-13-12 PC1)

1102.15.4 Wheelchair Charging Area. The clear floor space complying with Section 1102.15.1 shall also serve as a wheelchair charging area complying with Section 906. (10-10-12 PC1, PC1.1)

1103 Type A Units

1103.1 General. Type A units shall comply with Section 1103.

1103.2 Primary Entrance. The accessible primary entrance shall be on an accessible route from public and common areas. The primary entrance shall not be to a bedroom unless it is the only entrance.

1103.3 Accessible Route. Accessible routes within Type A units shall comply with Section 1103.3.

1103.3.1 Location. At least one accessible route shall connect all spaces and elements that are a part of the unit. Accessible routes shall coincide with or be located in the same area as a general circulation path.

EXCEPTION: An accessible route is not required to unfinished attics and unfinished basements that are part of the unit.

1103.3.2 Turning Space. All rooms served by an accessible route shall provide a turning space complying with Section 304.

EXCEPTIONS:

1. A turning space is not required in toilet rooms and bathrooms that are not required to comply with Section 1103.11.2.
2. A turning space is not required within closets or pantries that are 48 inches (1220 mm) maximum in depth.

1103.3.3 Components. Accessible routes shall consist of one or more of the following elements: walking surfaces with a slope not steeper than 1:20, doors and doorways, ramps, elevators, and platform lifts.

1103.4 Walking Surfaces. Walking surfaces that are part of an accessible route shall comply with Section 403.

1103.5 Doors and Doorways. The primary entrance door to the unit, and all other doorways intended for user passage, shall comply with Section 404.

EXCEPTIONS:

1. Thresholds at exterior sliding doors shall be permitted to be 3/4 inch (19 mm) maximum in height, provided they are beveled with a slope not greater than 1:2.- (10-16-12 PC1)
2. In toilet rooms and bathrooms not required to comply with Section 1103.11.2, maneuvering clearances required by Section 404.2.3 ~~are shall~~ not ~~be~~ required on the toilet room or bathroom side of the door.
3. A turning space between doors in a series as required by Section 404.2.5 is not required.
4. Storm and screen doors ~~are shall~~ not ~~be~~ required to comply with Section 404.2.5.
5. Communicating doors between individual sleeping units ~~are shall~~ not ~~be~~ required to comply with Section 404.2.5.
6. At other than the primary entrance door, where exterior space dimensions of balconies are less than the required maneuvering clearance, door maneuvering clearance is not required on the

exterior side of the door.

7. The maneuvering clearances required by Section 404 ~~are shall not be~~ required within a closet or pantry complying with Exception 2 of Section 1103.3.2. (10-4-12)

(Note: Editorial #59 – good code language)

1103.6 Ramps. Ramps shall comply with Section 405.

1103.7 Elevators. Elevators within the unit shall comply with Section 407, 408, or 409.

1103.8 Platform Lifts. Platform lifts within the unit shall comply with Section 410.

1103.9 Operable Parts. Lighting controls, electrical panelboards, electrical switches and receptacle outlets, environmental controls, appliance controls, plumbing fixture controls, and user controls for security or intercom systems shall comply with Section 309. (5-22-12) (10-6-12)

EXCEPTIONS:

- ~~1. Receptacle outlets serving a dedicated use.~~
- ~~2. In a kitchen, where two or more receptacle outlets are provided above a length of counter top that is uninterrupted by a sink or appliance, one receptacle outlet shall be required to comply with Section 309. (10-8-12)~~
- ~~3. In a kitchen, where a clear floor space for a parallel approach cannot be located at a counter top in a corner between appliances, receptacle outlets over the counter top shall not be required to comply with Section 309 provided that the counter top area does not exceed 9 square feet (0.835 m²) maximum. (10-8-12 PC2)~~
- ~~4. Floor receptacle outlets.~~
- ~~5. HVAC diffusers.~~
- ~~6. Controls mounted on ceiling fans.~~
- ~~7. Where redundant controls other than light switches are provided for a single element, one control in each space shall not be required to be accessible. (Note: accessible to "comply with Section 309" if exceptions remain).~~
- ~~8. Reset buttons and shut-offs serving appliances, piping and plumbing fixtures.~~
- ~~9. Electrical panelboards shall not be required to comply with Section 309.4.~~

(Note: J. Salman - : Exceptions in 309 (except for #3 &9), so not needed here, delete)

(Note: K.Paarlberg – exceptions were added to 309 for consistency with 1102.9 and 1103.9, so third exception should be repeated there; keep in mind that we cannot take away the exceptions for Type B units because they do not reference all of 309.)

(Note: Editorial #60 – match NEC language)

1103.10 Laundry Equipment. Washing machines and clothes dryers shall comply with Section 611.

1103.11 Toilet and Bathing Facilities. At least one toilet and bathing facility shall comply with Section 1103.11.2. All toilet and bathing facilities shall comply with Section 1103.11.1.

1103.11.1 Grab Bar and Shower Seat Reinforcement. Reinforcement shall be provided for the future installation of grab bars complying with Section 604.5 at water closets; grab bars complying with Section

Comment [KP3]: My notes say that Accessible and Type A units should just have the reference to 309 since the exceptions are there. This was right at the end, so if you remember differently, they should all go back in.

607.4 at bathtubs; and for grab bars and shower seats complying with Sections 608.3, 608.2.1.3, 608.2.2.3 and 608.2.3.2 at shower compartments.

EXCEPTIONS:

1. At fixtures not required to comply with Section 1103.11.2, reinforcement in accordance with Section 1104.11.1 shall be permitted.
2. Reinforcement is not required in a room containing only a lavatory and a water closet, provided the room does not contain the only lavatory or water closet on the **accessible** level of the dwelling unit.
3. Reinforcement for the water closet side wall vertical grab bar component required by Section 604.5 is not required.
4. Where the lavatory overlaps the water closet clearance in accordance with the exception to Section 1103.11.2.4.4 reinforcement at the water closet rear wall for a 24-inch (610 mm) minimum length grab bar, centered on the water closet, shall be provided.

1103.11.2 General. At least one toilet and bathing facility shall comply with Section 1103.11.2. At least one lavatory, one water closet and either a bathtub or shower within the unit shall comply with Section 1103.11.2. The **accessible** toilet and bathing fixtures shall be in a single toilet/bathing area, such that travel between fixtures does not require travel through other parts of the unit.

1103.11.2.1 Doors. Doors shall not swing into the clear floor space or clearance for any fixture.

EXCEPTION: Where a clear floor space complying with Section 305.3 is provided within the room beyond the arc of the door swing.

1103.11.2.2 Lavatory. Lavatories shall comply with Section 606.

EXCEPTION: Cabinetry shall be permitted under the lavatory, provided the following criteria are met:

- (a) The cabinetry can be removed without removal or replacement of the lavatory;
- (b) The floor finish extends under the cabinetry; and
- (c) The walls behind and surrounding the cabinetry are finished.

1103.11.2.3 Mirrors. Mirrors above **accessible** lavatories required to comply with Section 1103.11.2.2 shall have the bottom edge of the reflecting surface 40 inches (1015 mm) maximum above the floor.

1103.11.2.4 Water Closet. Water closets shall comply with Section 1103.11.2.4.

Figure 1103.11.2.4 - Water closets in Type A units –

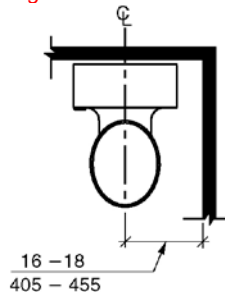

(a) Water Closet Location

a) Water closet location

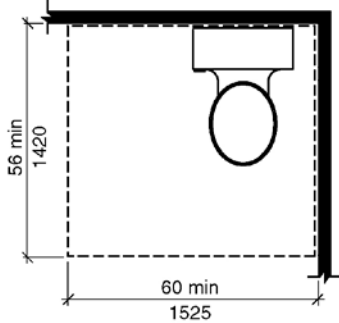

(b) Minimum Clearance

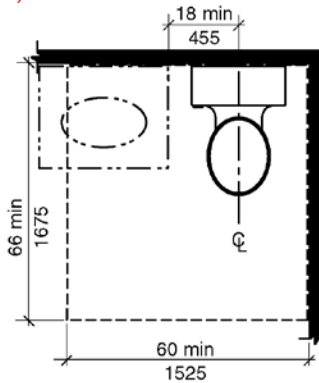
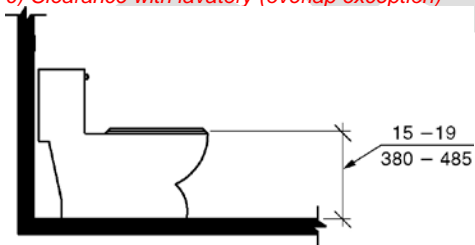
b) Minimum clearance(c) Clearance with Lavatory
(Overlap Exception)*c) Clearance with lavatory (overlap exception)*

(d) Water Closet Seat Height

d) Water closet seat height

1103.11.2.4.1 Location. The water closet shall be positioned with a wall to the rear and to one side. The centerline of the water closet shall be 16 inches (405 mm) minimum and 18 inches (455 mm) maximum from the sidewall.

1103.11.2.4.2 Clearance Width. A clearance around the water closet shall be 60 inches (1525 mm) minimum in width, measured perpendicular from the side wall.

1103.11.2.4.3 Clearance Depth. Clearance around the water closet shall be 56 inches (1420 mm) minimum in depth, measured perpendicular from the rear wall.

1103.11.2.4.4 Clearance Overlap. The required clearance around the water closet shall be permitted to overlap the water closet, associated grab bars, paper dispensers, coat hooks, shelves, accessible routes, clear floor space required at other fixtures, and the wheelchair turning space. No other fixtures or obstructions shall be located within the required water closet clearance.

EXCEPTION: A lavatory measuring 24 inches (610 mm) maximum in depth and complying with Section 1103.11.2.2 shall be permitted on the rear wall 18 inches (455 mm) minimum from the centerline of the water closet to the side edge of the lavatory where the clearance at the water closet is 66 inches (1675 mm) minimum measured perpendicular from the rear wall.

1103.11.2.4.5 Height. The top of the water closet seat shall be 15 inches (380 mm) minimum and 19 inches (485 mm) maximum above the floor, measured to the top of the seat.

1103.11.2.4.6 Flush Controls. Flush controls shall be hand-operated or automatic. Hand operated flush controls shall comply with Section 309. Hand-operated flush controls shall be located on the open side of the water closet.

1103.11.2.5 Bathing Fixtures. The accessible bathing fixture shall be a bathtub complying with Section 1103.11.2.5.1 or a shower compartment complying with Section 1103.11.2.5.2.

1103.11.2.5.1 Bathtub. Bathtubs shall comply with Section 607.

EXCEPTION: Counter tops and cabinetry shall be permitted at one end of the clearance, provided the following criteria are met:

- The countertop and cabinetry can be removed;
- The floor finish extends under the countertop and cabinetry; and
- The walls behind and surrounding the countertop and cabinetry are finished.

Figure 1103.11.2.5.1 Clearance for bathtubs in Type A units

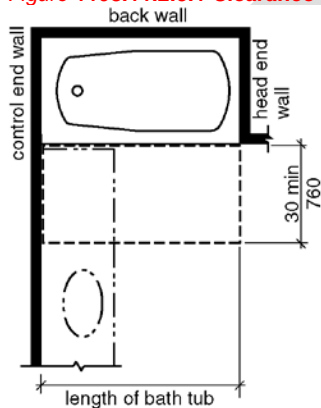

(a) Without Removable Seat

a) Without permanent seat

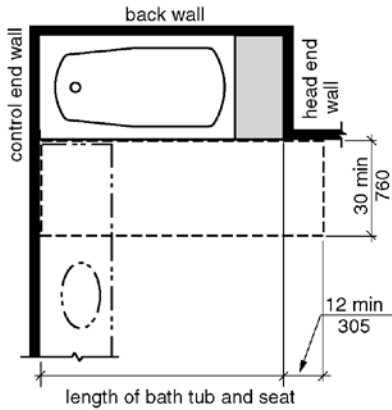

(b) With Permanent Seat

b) With permanent seat

1103.11.2.5.2 Shower. Showers shall comply with Section 608.

EXCEPTION: At standard roll-in shower compartments complying with Section 608.2.2, lavatories, counter tops and cabinetry shall be permitted at one end of the clearance, provided the following criteria are met:

- (a) The countertop and cabinetry can be removed;
- (b) The floor finish extends under the countertop and cabinetry; and
- (c) The walls behind and surrounding the countertop and cabinetry are finished.

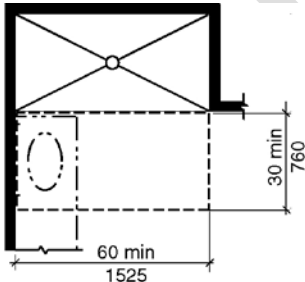

Note: Lavatory permitted per Section 608.2.2

Figure 1103.11.2.5.2 Standard roll-in-type shower compartment in Type A units

1103.12 Kitchens. Kitchens and kitchenettes shall comply with Section 1103.12.

1103.12.1 Clearance. Clearance complying with Section 1103.12.1 shall be provided.

1103.12.1.1 Minimum Clearance. Clearance between all opposing base cabinets, counter tops, appliances, or walls within kitchen work areas shall be 40 inches (1015mm) minimum.

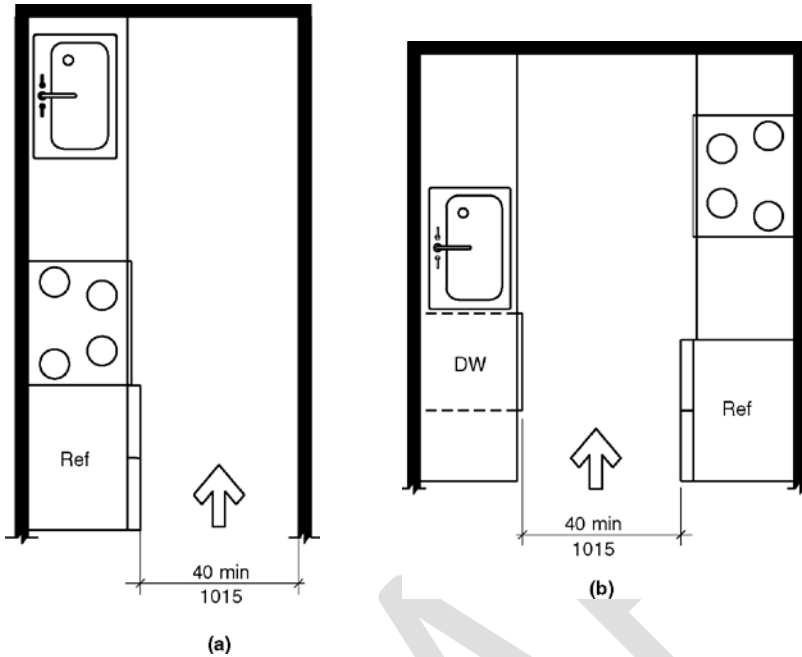
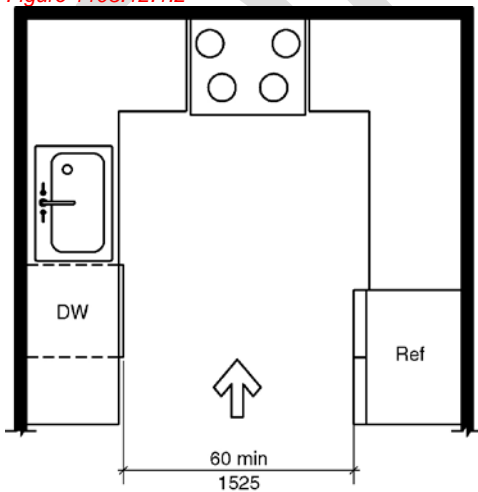

Figure 1103.12.1.1 (a&b) Minimum kitchen clearance in Type A units

1103.12.1.2 U-Shaped Kitchens. In kitchens with counters, appliances, or cabinets on three contiguous sides, clearance between all opposing base cabinets, countertops, appliances, or walls within kitchen work areas shall be 60 inches (1525 mm) minimum.

EXCEPTION: U-shaped kitchens with an island shall be permitted to comply with Section 1103.12.1.1. (8-9-12)

Figure 1103.12.1.2



a) U-shaped kitchen clearance in Type A units

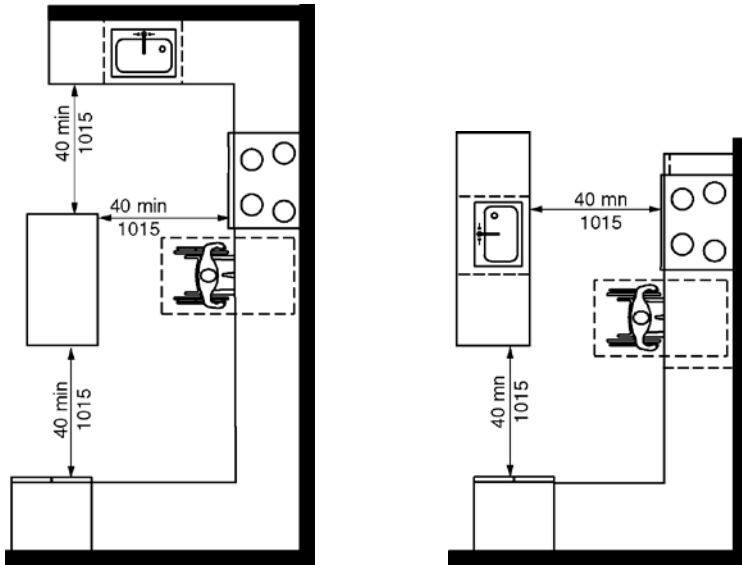

b) Exception

1103.12.2 Clear Floor Space. Clear floor spaces required by Sections 1103.12.3 through 1103.12.5 shall comply with Section 305.

1103.12.3 Work Surface. At least one section of counter shall provide an accessible work surface 30 inches (760 mm) minimum in length complying with Section 1103.12.3. (8-10-12)

EXCEPTION: Spaces that do not provide a cooktop or conventional range shall not be required to provide an accessible work surface. (8-13-12)(8-10-12)

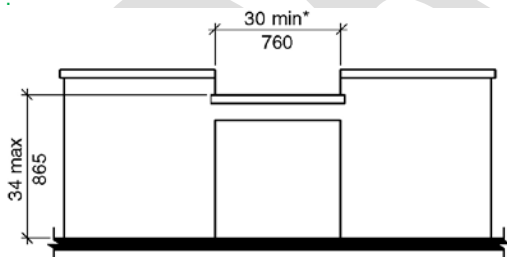

* 36 min. (915) if part of T-shaped turning space per Sections 304.3.2 and 1003.3.2

Figure 1103.12.3 - Work surface in kitchen for Type A units

1103.12.3.1 Clear Floor Space. A clear floor space, positioned for a forward approach to the work surface, shall be provided. Knee and toe clearance complying with Section 306 shall be provided. (9-2-12)

EXCEPTION: Cabinetry shall be permitted under the work surface, provided the following criteria are met:

- The cabinetry can be removed without removal or replacement of the work surface,
- The floor finish extends under the cabinetry, and
- The walls behind and surrounding the cabinetry are finished.

1103.12.3.2 Height. The work surface shall be 34 inches (865 mm) maximum above the floor.

EXCEPTION: A counter that is adjustable to provide a work surface at variable heights 29 inches (735 mm) minimum and 36 inches (915 mm) maximum above the floor, or that can be relocated within that range without cutting the counter or damaging adjacent cabinets, walls, doors, and structural elements, shall be permitted.

1103.12.3.3 Exposed Surfaces. There shall be no sharp or abrasive surfaces under the exposed portions of work surface counters.

1103.12.4 Sink. Sinks shall comply with Section 1103.12.4.

Exception: A parallel approach complying with Section 305 and centered on the sink, shall be permitted to a kitchen sink in a space where a cook top or conventional range is not provided. (8-13-12)

Figure 1103.12.4 - Kitchen sink for Type A units

1103.12.4.1 Clear Floor Space. A clear floor space, positioned for a forward approach to the sink, shall be provided. Knee and toe clearance complying with Section 306 shall be provided.

EXCEPTIONS:

1. The requirement for knee and toe clearance shall not apply to more than one bowl of a multi-bowl sink.
2. Cabinetry shall be permitted to be added under the sink, provided the following criteria are met:
 - (a) The cabinetry can be removed without removal or replacement of the sink,
 - (b) The floor finish extends under the cabinetry, and
 - (c) The walls behind and surrounding the cabinetry are finished.
3. A parallel approach complying with Section 305 and centered on the sink, shall be permitted at a kitchen sink in a space where a cook top or conventional range is not provided. (10-21-12)
4. A parallel approach complying with Section 305 and centered on the sink, shall be permitted at wet bars. (10-21-12)

1103.12.4.2 Height. The front of the sink shall be 34 inches (865 mm) maximum above the floor, measured to the higher of the rim or counter surface.

EXCEPTION: A sink and counter that is adjustable to variable heights 29 inches (735 mm) minimum and 36 inches (915 mm) maximum above the floor, or that can be relocated within that range without cutting the counter or damaging adjacent cabinets, walls, doors and structural elements, provided rough-in plumbing permits connections of supply and drain pipes for sinks mounted at the height of 29 inches (735 mm), shall be permitted.

1103.12.4.3 Faucets. Faucets shall comply with Section 309.

1103.12.4.4 Exposed Pipes and Surfaces. Water supply and drain pipes under sinks shall be insulated or otherwise configured to protect against contact. There shall be no sharp or abrasive surfaces under sinks.

1103.12.5 Appliances. Where provided, kitchen appliances shall comply with Section 1103.12.5.

1103.12.5.1 Operable Parts. All appliance controls shall comply with Section 1103.9.

EXCEPTIONS:

1. Appliance doors and door latching devices shall not be required to comply with Section 309.4.
2. Bottom-hinged appliance doors, when in the open position, shall not be required to comply with Section 309.3.

1103.12.5.2 Clear Floor Space. A clear floor space, positioned for a parallel or forward approach, shall be provided at each kitchen appliance.

1103.12.5.3 Dishwasher. A clear floor space, positioned adjacent to the dishwasher door, shall be provided. The dishwasher door in the open position shall not obstruct the clear floor space for the dishwasher or an adjacent sink.

1103.12.5.4 Cooktop. Cooktops shall comply with Section 1103.12.5.4.

1103.12.5.4.1 Approach. A clear floor space, positioned for a parallel or forward approach to the cooktop, shall be provided.

1103.12.5.4.2 Forward approach. Where the clear floor space is positioned for a forward approach, knee and toe clearance complying with Section 306 shall be provided. The underside of the cooktop shall be insulated or otherwise configured to protect from burns, abrasions, or electrical shock.

1103.12.5.4.3 Parallel approach. Where the clear floor space is positioned for a parallel approach, the clear floor space shall be centered on the appliance.

1103.12.5.4.4 Controls. The location of controls shall not require reaching across burners.

1103.12.5.5 Oven. Ovens shall comply with Section 1103.12.5.5. (10-22-12)

1103.12.5.5.1 Clear floor space. A clear floor space shall be provided. The oven door in the open position shall not obstruct the clear floor space for the oven.

1103.12.5.5.2 Side-Hinged Door Ovens. Side-hinged door ovens shall have a countertop positioned adjacent to the latch side of the oven door.

1103.12.5.5.3 Bottom-Hinged Door Ovens. Bottom-hinged door ovens shall have a countertop positioned adjacent to one side of the door.

1103.12.5.5.4 Controls. The location of controls shall not require reaching across burners.

1103.12.5.6 Refrigerator/Freezer. Combination refrigerators and freezers shall have at least 50 percent of the freezer compartment shelves, including the bottom of the freezer 54 inches (1370 mm) maximum above the floor when the shelves are installed at the maximum heights possible in the compartment. A clear floor space, positioned for a parallel approach to the refrigerator/freezer, shall be provided. The centerline of the clear floor space shall be offset 24 inches (610 mm) maximum from the centerline of the appliance.

1103.13 Windows. Operable windows shall comply with Section 1103.13. (5-22-12)

EXCEPTIONS:

1. Windows in kitchens ~~are~~ shall not ~~be~~ required to comply with Section 1103.13.
2. Windows in bathrooms ~~are~~ shall not ~~be~~ required to comply with Section 1103.13.

(Note: Editorial #59 – good code language)

1103.13.1 Natural ventilation. Operable windows required to provide natural ventilation shall comply with Sections 309.2 and 309.3.

1103.13.2 Emergency escape. Operable windows required to provide an emergency escape and rescue opening shall comply with Section 309.2.

1103.14 Storage Facilities. Where storage facilities are provided, at least one of each type shall comply with Section 905.

EXCEPTION: Kitchen cabinets shall not be required to comply with Section 1103.14.

1104 Type B Units

1104.1 General. Type B units shall comply with Section 1104.

1104.1.1. Clear Floor Space. The clear floor space shall be 48 inches (1220 mm) minimum in length and 30 inches (760 mm) minimum in width. (3-13L-12 PC9)

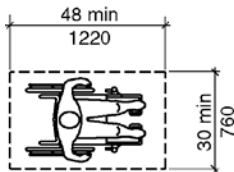

Figure 1104.1.1 – Clear floor space for Type B units

****1104.1.2 Alcoves.** Where the clear floor space is positioned for a forward approach, the alcove shall be 36 inches (915 mm) minimum in width where the depth exceeds 24 inches (610 mm). (3-13L-12 PC9)
(Note: Coordination – alcove provisions did not change)

1104.1.3 Forward reach unobstructed. Where a forward reach is unobstructed, the high forward reach shall be 48 inches (1220 mm) maximum and the low forward reach shall be 15 inches (380 mm) minimum above the floor. (3-13L-12 PC9)
(Note: Coordination – forward reach provisions did not change)

****1104.1.4. Mailboxes.** Mailboxes serving Type B dwelling units and complying with Section 4001.2 shall be permitted an unobstructed side reach range at 54 inches (1370 mm) maximum above the floor. (3-13L-12 PC9)
(Note: Coordination – HUD withdrew mailbox height proposal)

1104.1.5. Parking Space Width. Access aisles serving Type B units and adjacent to accessible and van accessible parking spaces shall be 60 inches (1525 mm) minimum in width. (3-13L-12 PC9)
(Note: Coordination – parking space access aisle provisions did not change)

1104.2 Primary Entrance. The accessible primary entrance shall be on an accessible route from public and common areas. The primary entrance shall not be to a bedroom unless it is the only entrance.

1104.3 Accessible Route. Accessible routes within Type B units shall comply with Section 1104.3.

1104.3.1 Location. At least one accessible route shall connect all spaces and elements that are a part of the unit. Accessible routes shall coincide with or be located in the same area as a general circulation path.

EXCEPTIONS:

1. An accessible route is not required to unfinished attics and unfinished basements that are part of the unit.
2. One of the following is not required to be on an accessible route:

- 2.1 A raised floor area in a portion of a living, dining, or sleeping room; or
- 2.2 A sunken floor area in a portion of a living, dining, or sleeping room; or
- 2.3 A mezzanine that does not have plumbing fixtures or an enclosed habitable space.

1104.3.2 Components. Accessible routes shall consist of one or more of the following elements: walking surfaces with a slope not steeper than 1:20, doors and doorways, ramps, elevators, and platform lifts.

****1104.4 Walking Surfaces.** Walking surfaces that are part of an accessible route shall comply with Section 1104.4.

EXCEPTIONS:

1. ~~Clear Width.~~ The clear width shall be permitted to be reduced to 32 inches (815 mm) minimum for a length of 24 inches (610 mm) maximum provided the reduced width segments are separated by segments that are 48 inches (1220 mm) minimum in length and 36 inches (915 mm) minimum in width. (3-13L-12-PC9)
2. ~~180-Degree Turn.~~ Where an accessible route makes a 180-degree turn around an object that is less than 48 inches (1220 mm) in width, clear widths shall be 42 inches (1065 mm) minimum approaching the turn, 48 inches (1220 mm) minimum during the turn and 42 (1065 mm) inches minimum leaving the turn.
3. ~~Turn Around an Object.~~ Where an accessible route makes a 180-degree turn around an object that is less than 48 inches (1220 mm) in width, the clear width approaching the turn and leaving the turn shall be 36 inches (915 mm) minimum. Where the clear width during the turn is 60 inches (1525 mm) minimum.
4. ~~90-Degree Turn.~~ Where an accessible route makes a 90-degree turn the clear widths approaching the turn and leaving the turn shall be 36 inches (915 mm) minimum.

1104.4.1 Clear Width. Clear width of an accessible route shall comply with Section 403.5.

EXCEPTIONS:

1. The clear width shall be permitted to be reduced to 32 inches (815 mm) minimum for a length of 24 inches (610 mm) maximum provided the reduced width segments are separated by segments that are 48 inches (1220 mm) minimum in length and 36 inches (915 mm) minimum in width. (3-13L-12-PC9)
2. Where an accessible route makes a 180 degree turn around an object that is less than 48 inches (1220 mm) in width, clear widths shall be 42 inches (1065 mm) minimum approaching the turn, 48 inches (1220 mm) minimum during the turn and 42 (1065 mm) inches minimum leaving the turn.
3. Where an accessible route makes a 180 degree turn around an object that is less than 48 inches (1220 mm) in width, the clear width approaching the turn and leaving the turn shall be 36 inches (915 mm) minimum. Where the clear width during the turn is 60 inches (1525 mm) minimum.
4. Where an accessible route makes a 90 degree turn the clear widths approaching the turn and leaving the turn shall be 36 inches (915 mm) minimum.
5. An accessible route with a clear width less than 60 inches (1525 mm) shall provide passing spaces at intervals of 200 feet (61 m) maximum. Passing spaces shall be either a 60-inch (1525 mm) minimum by 60-inch (1525 mm) minimum space, or an intersection of two walking surfaces that provide a T-shaped turning space complying with Section 304.3.2, provided the base and arms of the T-shaped space extend 48 inches (1220 mm) minimum beyond the intersection.

(Note: Only the passing space is not listed from 403.5 so should be added here as item #5 and not stated in 403.5 – Items 1 through 4 are 403.5.1 Exception 2, 403.5.2.2 and exception, 403.5.3.2;

reorder exceptions to be consistent with order in 403.5)

(Note: Exceptions should be moved from 1104.4 to 1104.4.1 because these are all exceptions to the criteria in 403.5 – cannot have exceptions when there is not a matching base requirement)

Question: Should we repeat the existing building figures here?

1104.4.2 Changes in Level. Changes in level shall comply with Section 303.

EXCEPTION: Where exterior deck, patio or balcony surface materials are impervious, the finished exterior impervious surface shall be 4 inches (100 mm) maximum below the floor level of the adjacent interior spaces of the unit.

1104.5 Doors and Doorways. Doors and doorways shall comply with Section 1104.5.

1104.5.1 Primary Entrance Door. The primary entrance door to the unit shall comply with Section 404.

EXCEPTIONS:

1. ~~Storm and Screen Doors.~~ Storm and screen doors serving individual dwelling or sleeping units are shall not be required to comply with Section 404.2.5.
2. ~~Maneuvering Clearance.~~ For the maneuvering clearance at swinging doors, for the front approach direction on the push side the dimension perpendicular to the door shall be 48 inches (122 mm) minimum.
3. ~~Clearance at Sliding and Folding Doors.~~ For the maneuvering clearance at sliding and folding doors, for the front approach direction the dimension perpendicular to the door shall be 48 inches (122 mm) minimum. (3-13L-12 PC9)
4. For doorways without doors the dimension perpendicular to the doorway for the front direction shall be 48 inches (122 mm) minimum. (3-6-12 PC2)

(Note: #1, Editorial #59 – good code language; #4 – the committee wanted Type B units to use the 2009 A117.1 numbers. The exceptions exists as a footnote in Tables 404.2.3.2, 404.2.3.3 and 404.2.3.4, so should be included here.)

Question: Should we repeat the existing building figures here?

1104.5.2 User Passage Doorways. Doorways intended for user passage shall comply with Section 1104.5.2.

Exception: Doors that are part of a shower door assembly are shall not be required to comply with this section. (10-19-12 PC1.1)

(Note: Editorial #59 – good code language)

1104.5.2.1 Clear Width. Doorways shall have a clear opening of 31³/₄ inches (810 mm) minimum. Clear opening of swinging doors shall be measured between the face of the door and stop, with the door open 90 degrees.

1104.5.2.1.1 Double Leaf Doorways. Where the operable parts on an inactive leaf of a double leaf doorway are located more than 48 inches (1220 mm) or less than 15 inches (380 mm) above the floor, the active leaf shall provide the clearance required by Section 1004.5.2.1.

1104.5.2.2 Thresholds. Thresholds shall comply with Section 303.

EXCEPTION: Thresholds at exterior sliding doors shall be permitted to be $\frac{3}{4}$ inch (19 mm) maximum in height, provided they are beveled with a slope not steeper than 1:2.

1104.5.2.3 Automatic Doors. Automatic doors shall comply with Section 404.3.

~~**EXCEPTION: Unobstructed Reach.** Where a forward reach is unobstructed, the high forward reach shall be 48 inches (1220 mm) maximum and the low forward reach shall be 15 inches (380 mm) minimum above the floor. (3-13L-12 PC9)~~
(Note: Reach not changed)

1104.6 Ramps. Ramps shall comply with Section 405.

1104.7 Elevators. Elevators within the unit shall comply with Section 407, 408, or 409.

EXCEPTIONS: In a Private Residential Residence Elevators, the inside dimensions of elevator cars shall provide a clear floor space of 48 inches (1220 mm) minimum in length and 36 inches (760 mm) minimum in width

(Note: Terminology fix from 409)

Question: Should we repeat the existing building figures here?

****1104.8 Platform Lifts.** Platform lifts within the unit shall comply with Section 410.

~~**Exception: 4-Doors.** Platform lifts with a single door or doors on opposite ends shall provide a clear floor width of 36 inches (915 mm) minimum and a clear floor space of 48 inches (1220 mm) minimum in length and 36 inches (760 mm) in width. (3-13L-12 PC9.1)~~

~~**(Note: consistency with elevators. There were four but three others were deleted with no changes to reach)**~~

Question: Should we repeat the existing building figures here?

1104.9 Operable Parts. Lighting controls, electrical switches and receptacle outlets, environmental controls, electrical panelboards, and user controls for security or intercom systems shall comply with Sections 309.3 and 1104.1.1. (3-13L-12) (3-13L-12 PC9)

EXCEPTIONS:

1. ~~Unobstructed forward reach for operable parts shall be permitted to comply with Section 1104.1.3.~~ (3-13L-12 PC9)
2. Receptacle outlets serving a dedicated use.
3. In a kitchen, where two or more receptacle outlets are provided above a length of counter top that is uninterrupted by a sink or appliance, only one receptacle outlet shall be required to comply with Sections 1104.1.1 and 309.3. (10-8-12) (10-8-12 PC2)
4. In a kitchen, where a clear floor space for a parallel approach cannot be located at a counter top in a corner between appliances, receptacle outlets over the counter top shall not be required to comply with Sections 1104.1.1. and 309.3 provided that the counter top area does not exceed 9 square feet (0.835 m²) maximum. (10-8-12 PC2)
5. Floor receptacle outlets.
6. HVAC diffusers.

7. Controls mounted on ceiling fans.
8. Controls or switches mounted on appliances.
9. Plumbing fixture controls.
10. Reset buttons and shut-offs serving appliances, piping and plumbing fixtures.
11. Where redundant controls other than light switches are provided for a single element, one control in each space shall not be required to be ~~accessible~~, comply with this section.
12. Within kitchens and bathrooms, lighting controls, electrical switches and receptacle outlets are permitted to be located over cabinets with counter tops 36 inches (915 mm) maximum in height and 25-1/2 inches (650 mm) maximum in depth.
(Note: #1 - reach did not change, so delete)
(Note: Editorial #60 – match NEC language)
(Note: Cannot remove exceptions here because reference is to 309.3, not 309.1 where the exceptions are located.

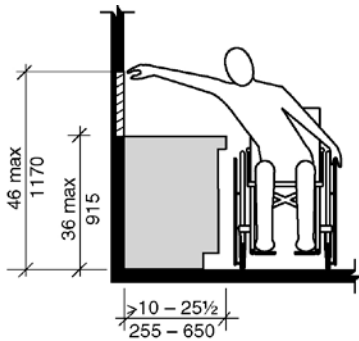

Figure 1104.9 Exception 12

1104.10 Laundry Equipment. Washing machines and clothes dryers shall comply with Section 1104.10.

1104.10.1 Clear Floor Space. A clear floor space complying with Section 1104.1.1 shall be provided for each washing machine and clothes dryer. A parallel approach shall be provided for a top loading machine. A forward or parallel approach shall be provided for a front loading machine. (10-28-12) (3-13L-12) (3-13L-12 PC9)

1104.11 Toilet and Bathing Facilities. Toilet and bathing fixtures shall comply with Section 1104.11.

EXCEPTION: Fixtures on levels not required to be accessible.

1104.11.1 Grab Bar and Shower Seat Reinforcement. Reinforcement shall be provided for the future installation of grab bars and shower seats at water closets, bathtubs, and shower compartments. Where walls are located to permit the installation of grab bars and seats complying with Section 604.5 at water closets; grab bars complying with Section 607.4 at bathtubs; and for grab bars and shower seats complying with Sections, 608.3, 608.2.1.3, 608.2.2.3 and 608.2.3.2 at shower compartments; reinforcement shall be provided for the future installation of grab bars and seats complying with those requirements.

EXCEPTIONS:

1. In a room containing only a lavatory and a water closet, reinforcement is not required provided the room does not contain the only lavatory or water closet on the accessible level of the unit.

Comment [KP4]: Alan had this struck with a reference to 1104.11 - Cannot strike here or use this reference because levels not required to be accessible comes from scoping document (multi-story in elevator building) and 1104.3.1

Comment [KP5]: Alan tried to switch route for level - Cannot mix levels vs. routes - reference because levels not required to be accessible comes from scoping document (multi-story in elevator building) and 1104.3.1

2. At water closets reinforcement for the side wall vertical grab bar component required by Section 604.5 is not required.
3. At water closets where wall space will not permit a grab bar complying with Section 604.5.2, reinforcement for a rear wall grab bar 24 inches (610 mm) minimum in length centered on the water closet shall be provided.
4. At water closets where a side wall is not available for a 42-inch (1065 mm) grab bar complying with 604.5.1, reinforcement for a sidewall grab bar, 24 inches (610 mm) minimum in length, located 12 inches (305 mm) maximum from the rear wall, shall be provided.
5. At water closets where a side wall is not available for a 42-inch (1065 mm) grab bar complying with Section 604.5.1 reinforcement for a swing-up grab bar complying with Section 1104.11.1.1 shall be permitted.
6. At water closets where a side wall is not available for a 42-inch (1065 mm) grab bar complying with 604.5.1 reinforcement for two swing-up grab bars complying with Section 1104.11.1.1 shall be permitted to be installed in lieu of reinforcement for rear wall and side wall grab bars.
7. In shower compartments larger than 36 inches (915 mm) in width and 36 inches (915 mm) in depth reinforcement for a shower seat is not required

1104.11.1.1 Swing-up Grab Bars. A clearance of 18 inches (455 mm) minimum from the centerline of the water closet to any side wall or obstruction shall be provided where reinforcement for swing-up grab bars is provided. When the approach to the water closet is from the side, the 18 inches (455 mm) minimum shall be on the side opposite the direction of approach. Reinforcement shall accommodate a swing-up grab bar centered 15-3/4 inches (400 mm) from the centerline of the water closet and 28 inches (710 mm) minimum in length, measured from the wall to the end of the horizontal portion of the grab bar. Reinforcement shall accommodate a swing-up grab bar with a height in the down position of 33 inches (840 mm) minimum and 36 inches (915 mm) maximum. Reinforcement shall be adequate to resist forces in accordance with Section 609.8.

EXCEPTION: Where a water closet is positioned with a wall to the rear and to one side, the centerline of the water closet shall be 16 inches (405 mm) minimum and 18 inches (455 mm) maximum from the sidewall.

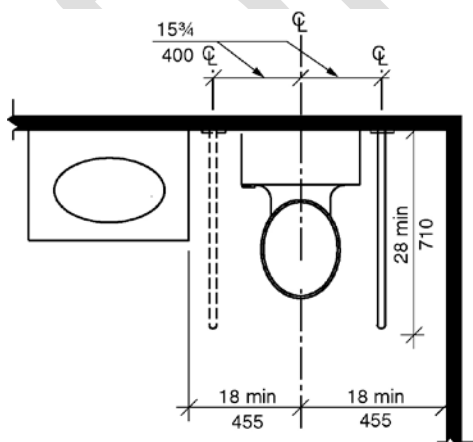

Figure 1104.11.1.1 - Swing up grab bars for water closets

1104.11.2 Clear Floor Space. Clear floor spaces required by Section 1104.11.3.1 (Option A) or

1104.11.3.2 (Option B) shall comply with Sections 1104.11.2 and 1104.1.1. (3-13L-12) (3-13L-12 PC9)

1104.11.2.1 Doors. Doors shall not swing into the clear floor space or clearance for any fixture.

EXCEPTION: Where a clear floor space complying with Section 1104.1.1, excluding knee and toe clearances under elements, is provided within the room beyond the arc of the door swing. (3-13L-12) (3-13L-12 PC9)

1104.11.2.2 Knee and Toe Clearance. Clear floor space complying with Section 1104.1.1, at fixtures shall be permitted to include knee and toe clearances complying with Section 306. (3-13L-12 PC9)

1104.11.3 Toilet and Bathing Areas. Either all toilet and bathing areas provided shall comply with Section 1104.11.3.1 (Option A), or one toilet and bathing area shall comply with Section 1104.11.3.2 (Option B).

1104.11.3.1 Option A. Each fixture provided shall comply with Section 1104.11.3.1.

EXCEPTIONS:

1. Where multiple lavatories are provided in a single toilet and bathing area such that travel between fixtures does not require travel through other parts of the unit, not more than one lavatory is required to comply with Section 1104.11.3.1.
2. A lavatory and a water closet in a room containing only a lavatory and water closet, provided the room does not contain the only lavatory or water closet on the accessible level of the unit.

****1104.11.3.1.1 Lavatory.** A clear floor space complying with Section 1104.1.1, positioned for a parallel approach, shall be provided at a lavatory. The clear floor space shall be centered on the lavatory. (3-13L-12) (3-13L-12 PC9)

EXCEPTION: A lavatory complying with Section ~~606~~ 606.3, 606.4 and 1104.1.1 shall be permitted. Cabinetry shall be permitted under the lavatory provided the following criteria are met: (3-13L-12) (3-13L-12 PC9)

- (a) The cabinetry can be removed without removal or replacement of the lavatory; and
- (b) The floor finish extends under the cabinetry; and
- (c) The walls behind and surrounding the cabinetry are finished.

(Note: a reference to 606 would pick up the conflicting clear floor space, height, faucets, basin location, enhanced reach range and pipe protection Only height and faucets are applicable)

Comment [KP6]: Alan tried to switch route for level - Cannot mix levels vs. routes - reference because levels not required to be accessible comes from scoping document (multi-story in elevator building) and 1104.3.1

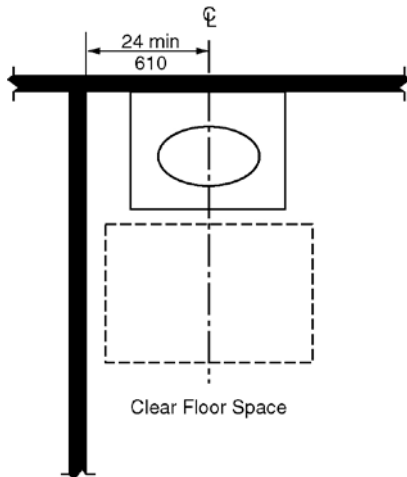
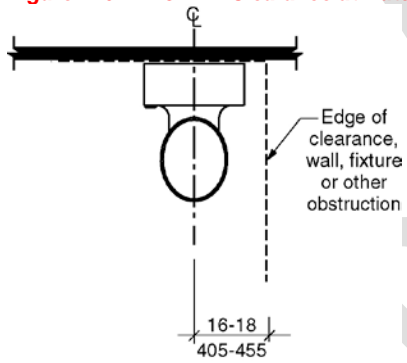

Figure 1104.11.3.1.1 - Lavatory in Type B units – Option A bathrooms

1104.11.3.1.2 Water Closet. The water closet shall comply with Section 1104.11.3.1.2.

Figure 1104.11.3.1.2 - Clearance at water closets in Type B units



(a) Water closet location

a) Water closet location

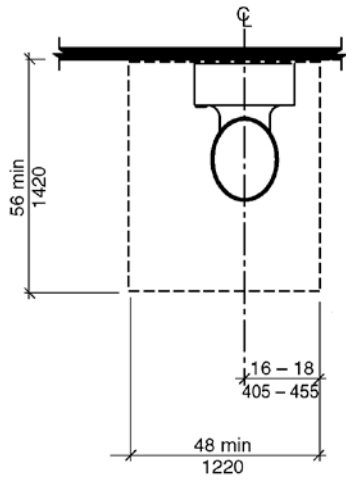

(b) Clearance width and depth
b) Clearance width and depth

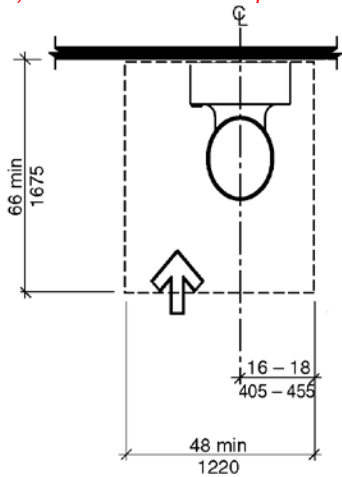

**(c) Increased clearance depth
 forward approach**
c) Increased clearance depth – forward approach

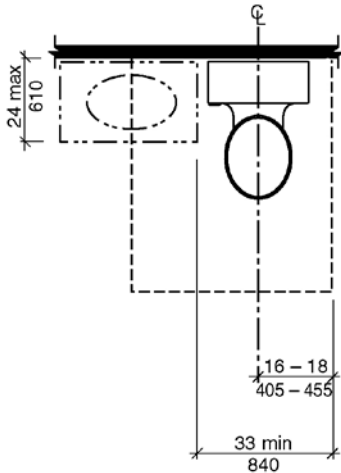

(d) Clearance with lavatory overlap

d) Clearance with lavatory overlap

1104.11.3.1.2.1 Location. The centerline of the water closet shall be 16 inches (405 mm) minimum and 18 inches (455 mm) maximum from one side of the required clearance.

1104.11.3.1.2.2 Clearance. Clearance around the water closet shall comply with Sections 1104.11.3.1.2.2.1 through 1104.11.3.1.2.2.3.

EXCEPTION: Clearance complying with Sections 1103.11.2.4.2 through 1103.11.2.4.4.

1104.11.3.1.2.2.1 Clearance Width. Clearance around the water closet shall be 48 inches (1220 mm) minimum in width, measured perpendicular from the side of the clearance that is 16 inches (405 mm) minimum and 18 inches (455 mm) maximum from the water closet centerline.

1104.11.3.1.2.2.2 Clearance Depth. Clearance around the water closet shall be 56 inches (1420 mm) minimum in depth, measured perpendicular from the rear wall.

1104.11.3.1.2.2.3 Increased Clearance Depth at Forward Approach. Where a forward approach is provided, the clearance shall be 66 inches (1675 mm) minimum in depth, measured perpendicular from the rear wall.

1104.11.3.1.2.2.4 Clearance Overlap. A vanity or other obstruction 24 inches (610 mm) maximum in depth, measured perpendicular from the rear wall, shall be permitted to overlap the required clearance, provided the width of the remaining clearance at the water closet is 33 inches (840 mm) minimum.

1104.11.3.1.3 Bathing Fixtures. Where provided, a bathtub shall comply with Section 1104.11.3.1.3.1 or 1104.11.3.1.3.2 and a shower compartment shall comply with Section 1104.11.3.1.3.3.

1104.11.3.1.3.1 Parallel Approach Bathtubs. A clearance 60 inches (1525 mm) minimum in length and 30 inches (760 mm) minimum in width shall be provided in front of bathtubs with a parallel approach. Lavatories complying with Section 606 shall be permitted in the clearance. A lavatory complying with Section 1104.11.3.1.1 shall be permitted at one end of the bathtub if a clearance 48 inches (1220 mm) minimum in length and 30 inches (760 mm) minimum in width is provided in front of the bathtub.

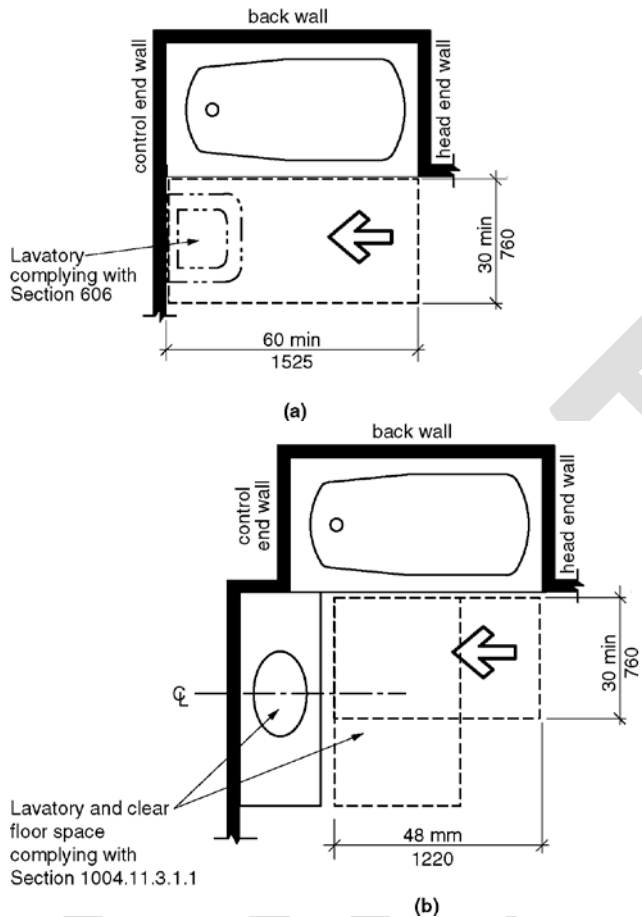

Figure 1104.11.3.1.3.1(a&b) - Parallel approach bathtub in Type B units – Option A bathroom

1104.11.3.1.3.2 Forward Approach Bathtubs. A clearance 60 inches (1525 mm) minimum in length and 48 inches (1220 mm) minimum in width shall be provided in front of bathtubs with a forward approach. A water closet and a lavatory shall be permitted in the clearance at one end of the bathtub.

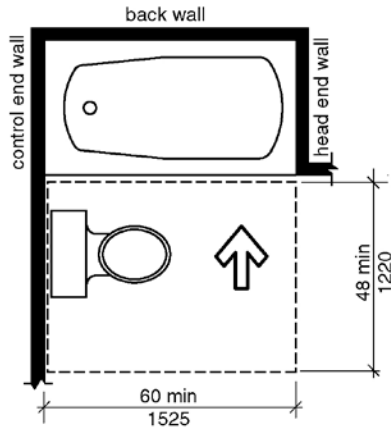

Figure 1104.11.3.1.3.2 - Forward approach bathtub in Type B units – Option A bathroom

****1104.11.3.1.3.3 Shower Compartment.** If a shower compartment is the only bathing facility, the shower compartment shall have dimensions of 36 inches (915 mm) minimum in width and 36 inches (915 mm) minimum in depth. A clearance of 48 inches (1220 mm) minimum in length, measured perpendicular from the ~~shower head control~~ wall, and 30 inches (760 mm) minimum in depth, measured from the face of the shower compartment, shall be provided. (10-30-12)

EXCEPTIONS:

1. A shower compartment with dimensions of 30 inches (760 mm) minimum in depth and 44 inches (1120 mm) minimum in width shall be permitted. (10-31-12)
 2. A shower door assembly shall be permitted where the assembly can be removed without removal or replacement of the surrounding walls and floor to which it is affixed. (10-19-12)
- (Note: This was always access to controls, not the shower head. Either change it here or change the drawing which uses "control wall".)

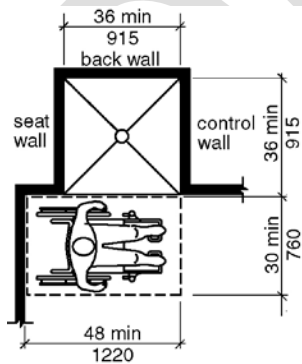
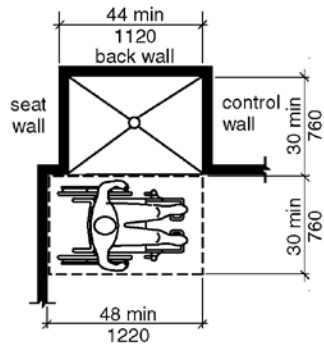

Figure 1104.11.3.1.3.3(a) - Transfer type shower compartment in Type B units



b) exception

1104.11.3.2 Option B. One of each type of fixture provided shall comply with Section 1104.11.3.2. The accessible fixtures shall be in a single toilet/bathing area, such that travel between fixtures does not require travel through other parts of the unit.

1104.11.3.2.1 Lavatory. Lavatories shall comply with Sections 1104.11.3.1.1 and 1104.11.3.2.1.

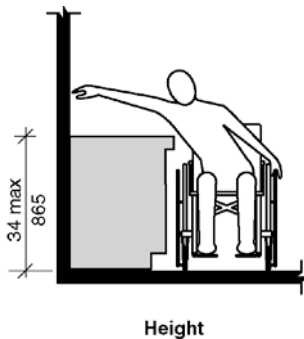

Height

Figure 1104.11.3.2.1 - Lavatory in Type B units – Option B bathroom

1104.11.3.2.1.1 Height. The front of the lavatory shall be 34 inches (865 mm) maximum above the floor, measured to the higher of the rim or counter surface.

1104.11.3.2.2 Water Closet. The water closet shall comply with Section 1104.11.3.1.2.

1104.11.3.2.3 Bathing Fixtures. The accessible bathing fixture shall be a bathtub complying with Section 1104.11.3.2.3.1 or a shower compartment complying with Section 1104.11.3.2.3.2

1104.11.3.2.3.1 Bathtub. A clearance 48 inches (1220 mm) minimum in length measured perpendicular from the control end of the bathtub, and 30 inches (760 mm) minimum in width shall be provided in front of bathtubs.

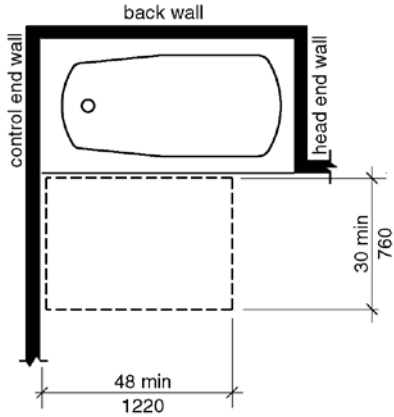

Figure 1104.11.3.2.3.1 - Bathroom clearance in Type B units – Option B bathroom

1104.11.3.2.3.2 Shower Compartment. A shower compartment shall comply with Section 1104.11.3.1.3.3.

1104.12 Kitchens. Kitchens and kitchenettes shall comply with Section 1104.12.

1104.12.1 Clearance. Clearance complying with Section 1104.12.1 shall be provided.

1104.12.1.1 Minimum Clearance. Clearance between all opposing base cabinets, counter tops, appliances, or walls within kitchen work areas shall be 40 inches (1015mm) minimum.

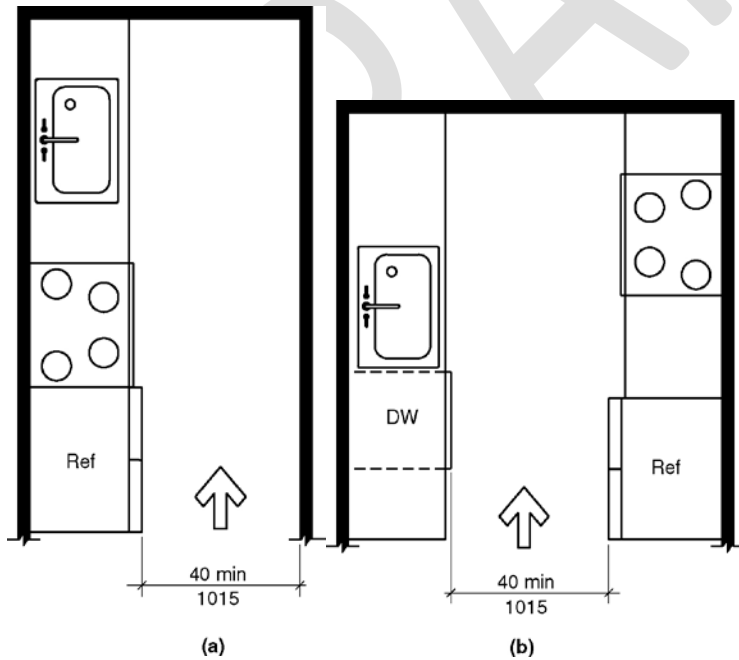

Figure 1104.12.1.1(a&b) - Minimum clearance in Type B units

1104.12.1.2 U-Shaped Kitchens. In kitchens with counters, appliances, or cabinets on three contiguous sides, clearance between all opposing base cabinets, countertops, appliances, or walls within kitchen work areas shall be 60 inches (1525 mm) minimum.

EXCEPTION: U-shaped kitchens with an island shall be permitted to comply with Section 1104.12.1.1. (8-9-12)

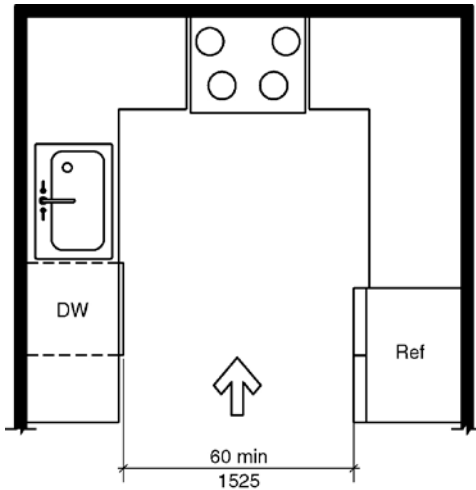
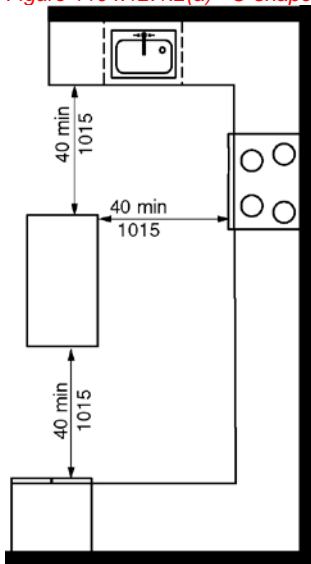

Figure 1104.12.1.2(a) - U-shaped kitchen clearance in Type B units



b) Exception

1104.12.2 Clear Floor Space. Clear floor space at appliances shall comply with Sections 1104.12.2 and 1104.1.1. (3-13L-12)

EXCEPTION: Where the clear floor space complying with Section 1104.1.1 is positioned for a forward approach, the alcove shall comply with Section 1104.1.2.

(Note: Alcove provisions did not change)

1104.12.2.1 Sink. A clear floor space complying with Section 1104.1.1, positioned for a parallel approach to the sink, shall be provided. The clear floor space shall be centered on the sink bowl.

EXCEPTION: A sink with a forward approach complying with Section 1103.12.4.1.

1104.12.2.2 Dishwasher. A clear floor space, positioned for a parallel or forward approach to the dishwasher, shall be provided. The dishwasher door in the open position shall not obstruct the clear floor space for the dishwasher.

1104.12.2.3 Cooktop. Cooktops shall comply with Section 1104.12.2.3.

1104.12.2.3.1 Approach. A clear floor space, positioned for a parallel or forward approach to the cooktop, shall be provided.

1104.12.2.3.2 Forward approach. Where the clear floor space is positioned for a forward approach, knee and toe clearance complying with Section 306 shall be provided. The underside of the cooktop shall be insulated or otherwise configured to prevent burns, abrasions, or electrical shock.

1104.12.2.3.3 Parallel approach. Where the clear floor space is positioned for a parallel approach, the clear floor space shall be centered on the appliance.

1104.12.2.4 Oven. A clear floor space, positioned for a parallel or forward approach adjacent to the oven shall be provided. The oven door in the open position shall not obstruct the clear floor space for the oven.

1104.12.2.5 Refrigerator/Freezer. The refrigerator/freezer shall comply with Section 1104.12.2.5. (10-35-12)

1104.12.2.5.1 Approach. A clear floor space positioned for a parallel or forward approach to the refrigerator/freezer shall be provided. (10-35-12)

1104.12.2.5.2 Forward Approach. Where the clear floor space is positioned for a forward approach, the centerline of the clear floor space shall be offset 15 inches (380 mm) maximum from the centerline of the appliance. (10-35-12)

1104.12.2.5.3 Parallel Approach. Where the clear floor space is positioned for a parallel approach, the centerline of the clear floor space shall be offset 24 inches (610 mm) maximum from the centerline of the appliance. (10-35-12)

1104.12.2.6 Trash Compactor. A clear floor space, positioned for a parallel or forward approach to the trash compactor, shall be provided.

1105 Type C (Visitable) Units

1105.1 General. Type C (Visitable) dwelling units shall comply with Section 1105.

1105.2 Unit Entrance. At least one unit entrance shall be on a circulation path complying with Section 1105.5 from a public street or sidewalk, a dwelling unit driveway, or a garage.

1105.3 Connected Spaces. A circulation path complying with Section 1105.5 shall connect the unit entrance complying with Section 1005.2 and with the spaces specified in Section 1105.4.

1105.4 Interior Spaces. The entrance level shall include a toilet room or bathroom complying with Section 1005.6 and one habitable space with an area 70 square feet minimum. Where a food preparation area is provided on the entrance level, it shall comply with Section 1105.7.

Exception: A toilet room or bathroom shall not be required on an entrance level with less than 120 square feet of habitable space.

1105.5 Circulation Path. Circulation paths shall comply with Section 1105.5.

1105.5.1 Components. The circulation path shall consist of one or more of the following elements: walking surfaces with a slope not steeper than 1:20, doors and doorways, ramps, elevators complying with Sections 407 through 409, and wheelchair (platform) lifts complying with Section 410.

1105.5.2 Walking Surfaces. ~~Walking surfaces with slopes not steeper than 1:20 shall comply with Section 303. The running slope of walking surfaces shall not be steeper than 1:20. Changes in level shall comply with Section 303.~~

*(Note: J-Salmon – language is confusing. Split into two sentences? Looks like reference should be 403)
(Note: Kim – cannot reference 403 because of changes to turns)*

1105.5.2.1 Clear Width. The clear width of the circulation path shall comply with Section 403.5.

Exception: ~~The clear width of the circulation path shall be 36 inches (915 mm) minimum~~
(Source: 403.5.1, move Type C unit exceptions to Type C unit requirements, consistent with Type B unit)

1105.5.3 Doors and Doorways. Doors and doorways shall comply with Section 1105.5.3

1105.5.3.1 Clear Width. Doorways shall have a clear opening of 31-3/4 inches (810 mm) minimum. Clear opening of swinging doors shall be measured between the face of the door and stop, with the door open 90 degrees.

1105.5.3.2 Thresholds. Thresholds shall comply with Section 303.

Exception: Thresholds at exterior sliding doors shall be permitted to be 3/4 inch (19 mm) maximum in height, provided they are beveled with a slope not steeper than 1:2.

1105.5.4 Ramps. Ramps shall comply with Section 405.

Exception: Handrails, intermediate landings and edge protection ~~are shall~~ not ~~be~~ required where the sides of ramp runs have a vertical drop off of 1/2 inch (13 mm) maximum within 10 inches (255 mm) horizontally of the ramp run.

(Note: Editorial #59 – good code language)

1105.5.4.1 Clear Width. The clear width of the circulation path shall comply with Section 403.5.

1105.6 Toilet Room or Bathroom. At a minimum, the toilet room or bathroom required by Section 1105.4 shall include a lavatory and a water closet. Reinforcement shall be provided for the future installation of grab bars at water closets. Clearances at the water closet shall comply with Section 1104.11.3.1.2.

1105.7 Food Preparation Area. At a minimum, the food preparation area shall include a sink, a cooking appliance, and a refrigerator. Clearances between all opposing base cabinets, counter tops, appliances or walls within the food preparation area shall be 40 inches (1015 mm) minimum.

EXCEPTION: Spaces that do not provide a cooktop or conventional range shall be permitted to provide a clearance of 36 inches (915 mm) minimum. (10-36-12)

1105.8 Lighting Controls and Receptacle Outlets. Receptacle outlets and operable parts of lighting controls shall be located 15 inches minimum and 48 inches maximum above the floor.

Exception: The following shall not be required to comply with Section 1105.8.

1. Receptacle outlets serving a dedicated use.

2. Controls mounted on ceiling fans and ceiling lights.
3. Floor receptacle outlets.
4. Lighting controls and receptacle outlets over countertops.

****1106 Units with Accessible (ETG 12-3-15) Communication Features for persons with hearing impairments (ETG 12-3-15)**

1106.1 General. Units required to have accessible (ETG 12-3-15) communication features for persons with hearing impairments (ETG 12-3-15) shall comply with Section 1106.

1106.2 Unit Smoke Detection. Where provided, unit smoke detection shall include audible notification complying with NFPA 72 listed in Section 106.2.5.

1106.3 Building Fire Alarm System. Where a building fire alarm system is provided, the system wiring shall be extended to a point within the unit in the vicinity of the unit smoke detection system.

1106.4 Visible Notification Appliances. Visible notification appliances, where provided within the unit as part of the unit smoke detection system or the building fire alarm system, shall comply with Section 1106.4.

1106.4.1 Appliances. Visible notification appliances shall comply with Section 702.

1106.4.2 Activation. All visible notification appliances provided within the unit for smoke detection notification shall be activated upon smoke detection. All visible notification appliances provided within the unit for building fire alarm notification shall be activated upon activation of the building fire alarm in the portion of the building containing the unit.

1106.4.3 Interconnection. The same visible notification appliances shall be permitted to provide notification of unit smoke detection and building fire alarm activation.

1106.4.4 Prohibited Use. Visible notification appliances used to indicate unit smoke detection or building fire alarm activation shall not be used for any other purpose within the unit.

1106.5 Unit Primary Entrance. Communication features shall be provided at the unit primary entrance complying with Section 1106.5.

1106.5.1 Notification. A hard-wired electric doorbell shall be provided. A button or switch shall be provided on the public side of the unit primary entrance. Activation of the button or switch shall initiate an audible tone within the unit. Where visible doorbell signals are located in sleeping areas, controls shall be provided to deactivate the signal. (10-37-12)

1106.5.2 Identification. A means for visually identifying a visitor without opening the unit entry door shall be provided. Peepholes, where used, shall provide a minimum 180-degree range of view.

1106.6 Site, Building, or Floor Entrance. Where a system permitting voice communication between a visitor and the occupant of the unit is provided at a location other than the unit entry door, the system shall comply with Section 1106.6.

1106.6.1 Public or Common-Use Interface. The public or common-use system interface shall include the capability of supporting voice and TTY communication with the unit interface.

1106.6.2 Unit Interface. The unit system interface shall include a telephone jack capable of supporting voice and TTY communication with the public or common-use system interface.

1106.7 Closed-Circuit Communication Systems. Where a closed-circuit communication system is provided, the public or common-use system interface shall comply with Section 1106.6.1, and the unit

system interface in units required to have accessible (ETG 12-3-15) communication features for persons with hearing impairments (ETG 12-3-15) shall comply with Section 1106.6.2.

DRAFT